Pentecost Sunday, at the Vigil Mass

Responsorial Psalm (4 for the Extended Form Liturgy) [Abbey / LiturgyShare + Meinrad]

RESPONSE **Psalm 104 (103): 30**

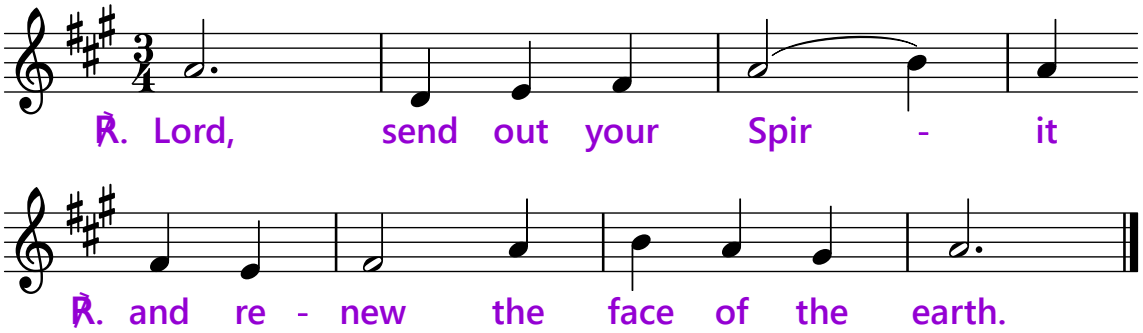

STANZAS **Psalm Tone: 8** **Psalm 104 (103): 1-2a, 24+35c, 27-28, 29b-30**

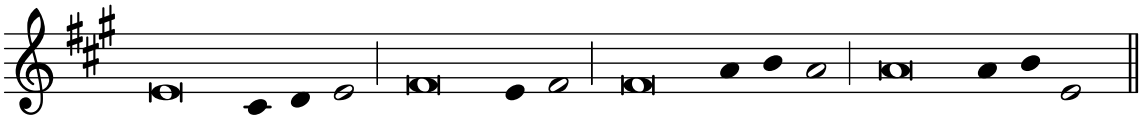

1. Bless the Lord, O my soul
   O Lord my God, how great you are.
   clothed in majesty and honour,
   wrapped in light as with a robe.

2. How many are your works, O Lord!
   In wisdom you have made them all.
   The earth is full of your creatures.
   Bless the Lord, O my soul.

3. All of these look to you
   to give them their food in due season.
   You give it, they gather it up;
   you open wide your hand; they are well filled.

4. You take away their breath, they die,
   returning to the dust from which they came.
   You send forth your Spirit and they are created.
   and you renew the face of the earth.

Response text: "Lectionary for Mass", © 1969, 1981, 1997, ICEL. All rights reserved.
Stanza text: "The Abbey Psalms and Canticles", © 2010, 2018, United States Conference of Catholic Bishops. All rights reserved.
Response music: www.liturgyshare.org, © 2022. All rights reserved. Licensed under a Creative Commons Attribution-Noncommercial 4.0 International License.
Psalm tone: © 1973, 1993, Saint Meinrad Archabbey. Licensed under a Creative Commons Attribution-Noncommercial-No Derivative Works 3.0 United States License.